

Schedules

Schedule 3 – Map of ILUA Area

The map in this schedule depicts the *ILUA Area*.

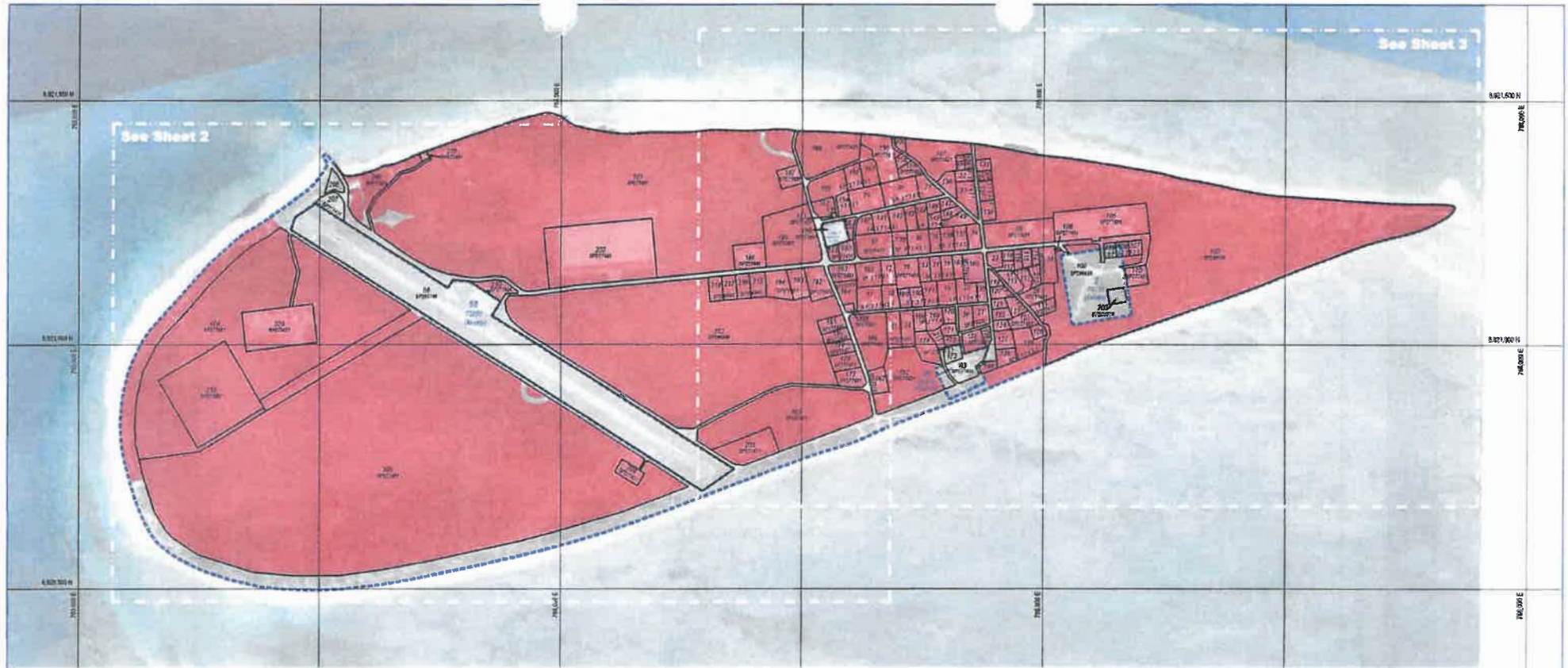

Imagery Date: 2016

DIGITAL CADASTRAL DATA BASE - BOUNDARY INFORMATION.
 Based on or contains data provided by the State of Queensland (Department of Natural Resources and Mines) (8 April 2015). In consideration of the State permitting use of this data you acknowledge and agree that the State gives no warranty in relation to the data (including accuracy, reliability, completeness, currency or suitability) and accepts no liability (including without limitation, liability in negligence) for any loss, damage or costs (including consequential damage) relating to any use of the data. Data must not be used for direct marketing or be used in breach of the privacy laws.
 © State of Queensland (Department of Natural Resource & Mines) (2018)



Schedule 3 - Overall Masig Infrastructure and Housing ILUA

LEGEND

- ILUA Area
- Native Title Determination



RPS Australia East Pty Ltd
 ACN 140 292 762
 135 Abbott St
 PO Box 1949
 CAIRNS QLD 4870

6 SP273190 LotNo PlanNumber - DCDB 8 April 2019 T +61 7 4031 1336 F +61 7 4031 2942 W rpsgroup.com.au



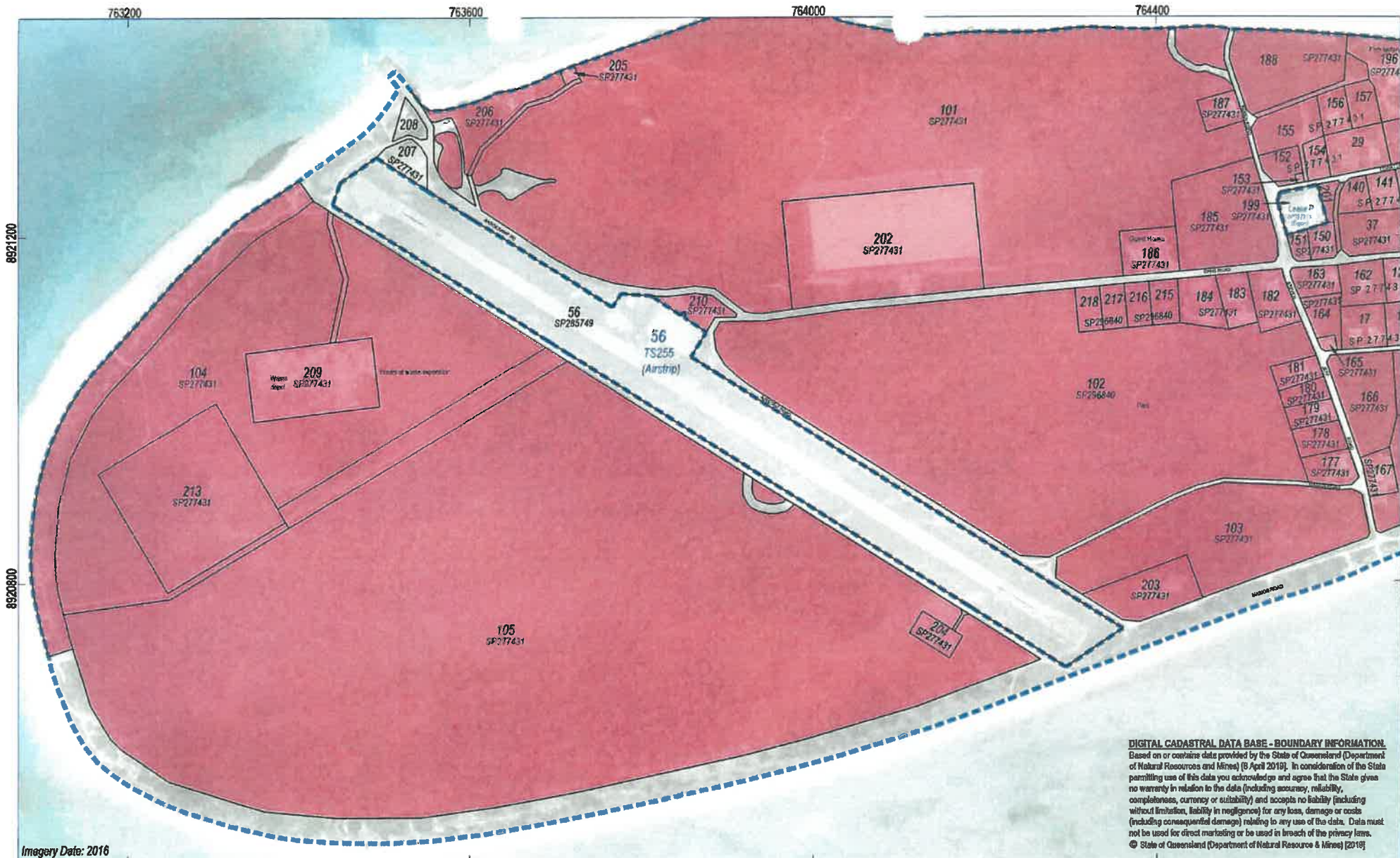

DIGITAL CADASTRAL DATA BASE - BOUNDARY INFORMATION.
 Based on or contains data provided by the State of Queensland (Department of Natural Resources and Mines) (8 April 2019). In consideration of the State permitting use of this data you acknowledge and agree that the State gives no warranty in relation to the data (including accuracy, reliability, completeness, currency or suitability) and accepts no liability (including without limitation, liability in negligence) for any loss, damage or costs (including consequential damage) relating to any use of the data. Data must not be used for direct marketing or be used in breach of the privacy laws.
 © State of Queensland (Department of Natural Resources & Mines) [2019]

Imagery Date: 2016



Schedule 3 - Masig Infrastructure and Housing ILUA



- LEGEND**
- ILUA Area
 - Native Title Determination



RPS Australia East Pty Ltd
 ACN 140 292 762
 135 Abbott St
 PO Box 1949
 CAIRNS QLD 4870

6 SP273190 LotNo PlanNumber - DCDB 8 April 2019 T +61 7 4031 1336 F +61 7 4031 2942 W rpsgroup.com.au

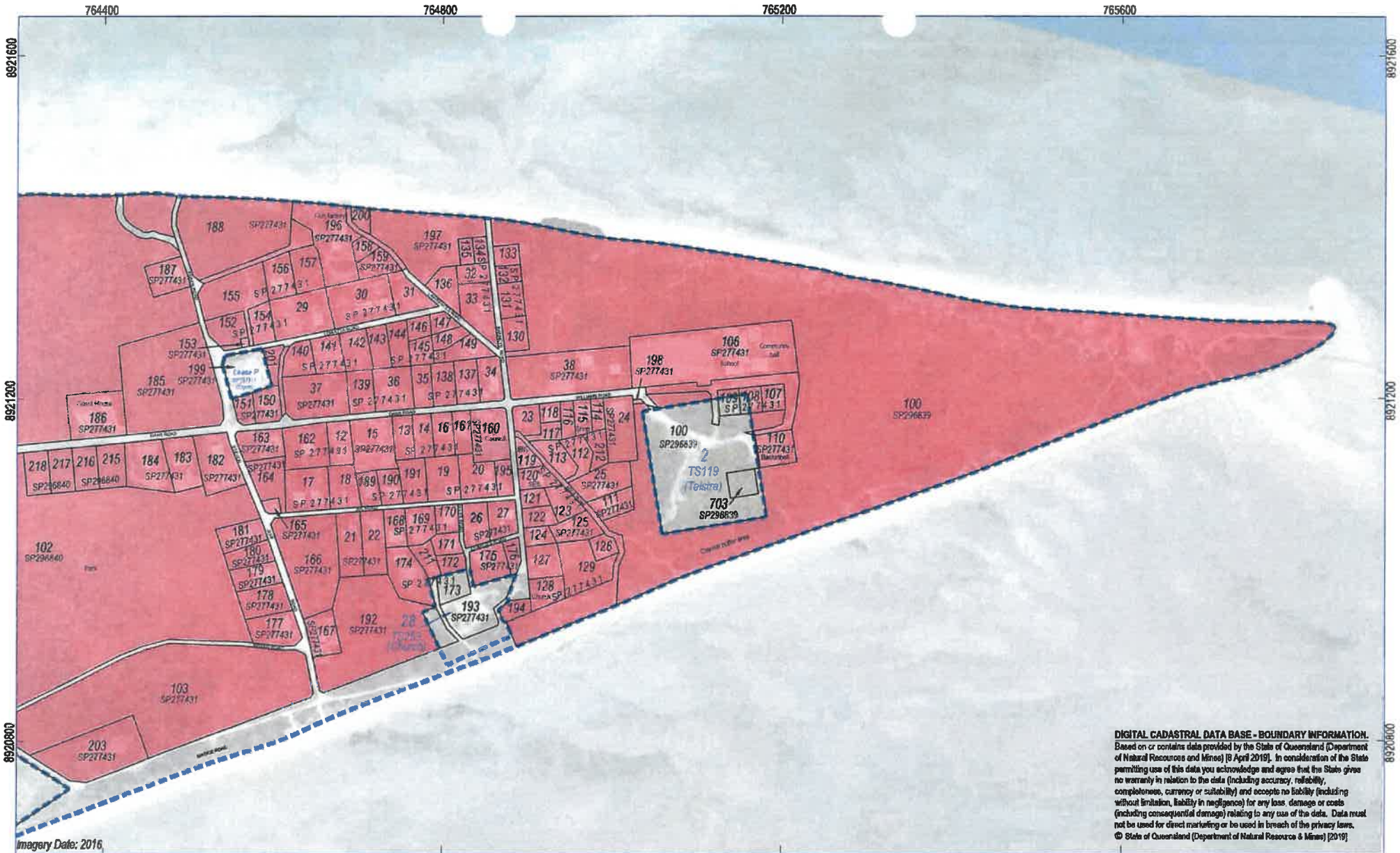

DIGITAL CADASTRAL DATA BASE - BOUNDARY INFORMATION.
 Based on or contains data provided by the State of Queensland (Department of Natural Resources and Mines) [8 April 2019]. In consideration of the State permitting use of this data you acknowledge and agree that the State gives no warranty in relation to the data (including accuracy, reliability, completeness, currency or suitability) and accepts no liability (including without limitation, liability in negligence) for any loss, damage or costs (including consequential damage) relating to any use of the data. Data must not be used for direct marketing or be used in breach of the privacy laws.
 © State of Queensland (Department of Natural Resources & Mines) [2019]

Imagery Date: 2016



Schedule 3 - Masig Infrastructure and Housing ILUA

LEGEND

- ILUA Area
- Native Title Determination



RPS Australia East Pty Ltd
 ACN 140 292 762
 135 Abbott St
 PO Box 1949
 CAIRNS QLD 4870

6 SP273190 LotNo PlanNumber - DCDB 8 April 2019

T +61 7 4031 1336 F +61 7 4031 2942 W rpsgroup.com.au

